

178420581
Design / cntcs
~~Ret. in 2000~~

COMPREHENSIVE ASBESTOS SURVEY

COLLETON COUNTY SHERIFF'S OFFICE
119 BENSON STREET
WALTERBORO, SOUTH CAROLINA

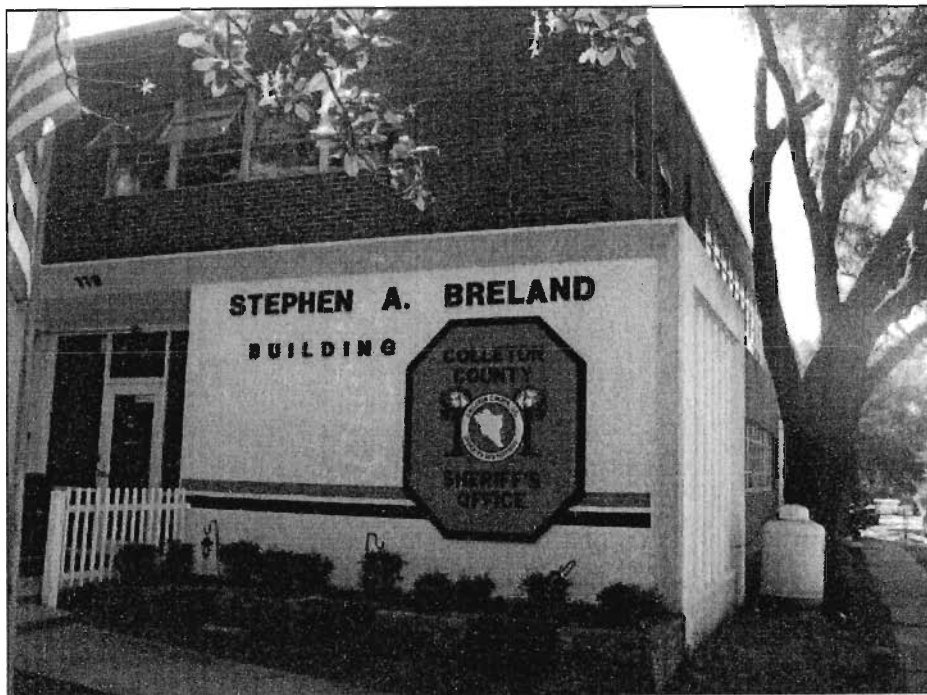

Prepared For:

COLLETON COUNTY GOVERNMENT
Attention: Mr. Ron Shoupe
Post Office Box 157
Walterboro, South Carolina 29488

Performed By:

— T E S —

Trident Environmental Services, Inc.

Consultants in Industrial Hygiene and Safety
500 Oakbrook Lane, Suite E
Summerville, SC 29485
(843) 873-3648

COMPREHENSIVE ASBESTOS SURVEY

Colleton County Sheriff's Office
119 Benson Street
Walterboro, South Carolina

TABLE OF CONTENTS

	Page
Executive Summary	1
Background	2
Asbestos Survey	3
• Asbestos Investigative Procedures	3
• Asbestos Abbreviations and Hazard Assessment Key	4
• Homogenous Area Estimated Footage Table	5
• Asbestos Summary	6
• Asbestos Sample Data Table	7
Conclusions / Recommendations	10
• Asbestos Inspection	10
Photographs / Diagrams	11
Inspector/Lab Accreditations	16
Laboratory Reports and Chain of Custody Forms	20

EXECUTIVE SUMMARY

The asbestos survey conducted on February 7, 2008 of Colleton County Sheriff's Office located at 119 Benson Street in Walterboro, South Carolina revealed the presence of asbestos containing building materials. The following summary exhibits the asbestos containing building materials (ACBM) that were identified in the inspection.

Asbestos

Description	Type
9" Vinyl Floor Tile (gray)	Category I – Non-Friable
HVAC Duct Tape (white)	RACM - Friable
Window Glaze	RACM - Friable
Built up Roofing	Category I – Non-Friable

The identified asbestos containing building materials (ACBM's) to include the item(s) listed above. All removal work of this material should be performed by a properly trained and licensed abatement contractor prior to the planned renovation work to avoid potential exposure and/or contamination.

BACKGROUND

Trident Environmental Services, Inc. was contracted by Colleton County Government, to perform an asbestos survey of the Colleton County Sheriff's Office located at 119 Benson Street in Walterboro, South Carolina. The survey was performed in order to satisfy the NESHAP requirements for renovation and/or demolition. The building is a two-story commercial structure on concrete slab consisting of approximately 23000 square feet. Interior walls are gypsum, plaster, concrete block, and wood panels. Floor finishes are 12" vinyl floor tiles, 9" vinyl floor tiles, ceramic tiles, vinyl sheet flooring, carpet, and concrete. The roof consists of built up roofing materials. *Note: The roof was inaccessible at the time of inspection and all roofing products are presumed to be asbestos containing building materials (ACBM).*

Asbestos

The inspection was conducted to identify asbestos-containing building materials (ACBM) which may be disturbed during the renovation/demolition activities. The identification of ACBM's will aid in the prevention of occupational exposures and/or environmental releases of airborne asbestos fibers. Identification of ACBM also complies with Title 40 Code of the Federal Regulations, Part 61, and South Carolina Department of Health and Environmental Control (SCDHEC) Regulation 61-86.1, along with Title 29 Code of Federal Regulations, Part 1926 enforced by the Occupational Safety and Hazard Administration (OSHA). The Asbestos Survey describes the investigative procedures utilized, results of the suspect ACBM sampled/analyzed, and recommendations regarding the structures as related to asbestos.

ASBESTOS SURVEY

Asbestos Investigative Procedures

Trident Environmental Services, Inc. conducted an inspection for suspect ACM's on February 7, 2008 of the Colleton County Sheriff's Office located at 119 Benson Street in Walterboro, South Carolina. It is our understanding that the subject structure will undergo renovation/demolition activities in the near future. The asbestos survey was performed by observing and sampling suspect building materials. Significant destructive testing was not utilized during the inspection, therefore, the possibility exists that suspect materials exist in inaccessible areas such as wall cavities and pipe chases. If any additional suspect ACM's are discovered during the course of demolition/renovation activities, bulk samples should be extracted to identify the presence, or absence, of asbestos prior to continuation of work activities.

A sampling strategy was developed to provide representative samples for analysis. Samples were then extracted from a variety of suspect ACM's. Bulk samples collected were recorded on a Chain-of-Custody record and submitted to International Asbestos Testing Laboratories (IATL), a Polarized Light Microscopy (PLM) laboratory. The laboratory is accredited by the National Voluntary Laboratory Accreditation Program (NVLAP), which is administered by the National Institute of Standards and Technology (NIST). IATL's NVLAP enrollment number is 101165-0.

The suspect materials were analyzed by trained microscopists utilizing PLM techniques coupled with dispersion staining in accordance with EPA Test Method Title 40 Code of Federal Regulations, Chapter I (1-1-87 edition), Part 763, Subpart F- Appendix A. This method identifies asbestos mineral fibers based on six optical characteristics: morphology, birefringence, refractive index, extinction angle, sign of elongation and dispersion staining colors. The laboratory analysis reports the specific type of asbestos identified (there are six asbestos minerals) and the percentage of asbestos present. The EPA and OSHA defines materials as asbestos containing if an asbestos content of greater than one percent (>1%) is detected in a representative sample.

The EPA classifies ACM into two categories, friable and non-friable. A friable material creates a greater health hazard due to the fact that it may be "crumbled, pulverized or reduced to powder by the forces expected to act upon it in the course of demolition or renovation operations."

Asbestos fibers were identified in the 9" Vinyl Floor (gray) Bottom Layer (22000 square feet) and the Built Up Roofing (11500 square feet). These materials are in good condition and are considered Category I – Non-Friable Asbestos.

Asbestos fibers were identified in the HVAC Duct Tape (3100 square feet) and the Window Glaze (2200 square feet). These materials are in good condition and are considered RACM - Friable.

The following section summarizes the sample numbers, locations, type material, asbestos type, percent of asbestos detected, present condition of the asbestos containing material, potential for disturbance, and hazard assessment ratings. The asbestos sample laboratory analyses and chain of custody records are included at the end of this report.

Asbestos Abbreviations and Hazard Assessment Key

The EPA and SCDHEC require that confirmed ACBM is given a hazard assessment based on its present condition and potential for future disturbance. This hazard assessment is used as a tool for prioritization in future remedial actions regarding the ACBM. The following key demonstrates the criteria that make up the hazard assessment.

Present Condition

- F = Friable
- NF = Non-friable
- G = Good (very localized Comprehensive damage)
- D = Damaged (<10% distributed and/or <25% localized)
- S = Significantly Damaged (≥10% distributed and/or 25% localized)

Potential for Future Disturbance

- LPD = Low Potential for Disturbance (Contact, Vibration, and/or Air Erosion – low concern)
- PD = Potential for Damage (Contact, Vibration, and/or Air Erosion – moderate concern)
- PSD = Potential for Significant Damage (Contact, Vibration and/or Air Erosion – high concern)

Hazard Assessment

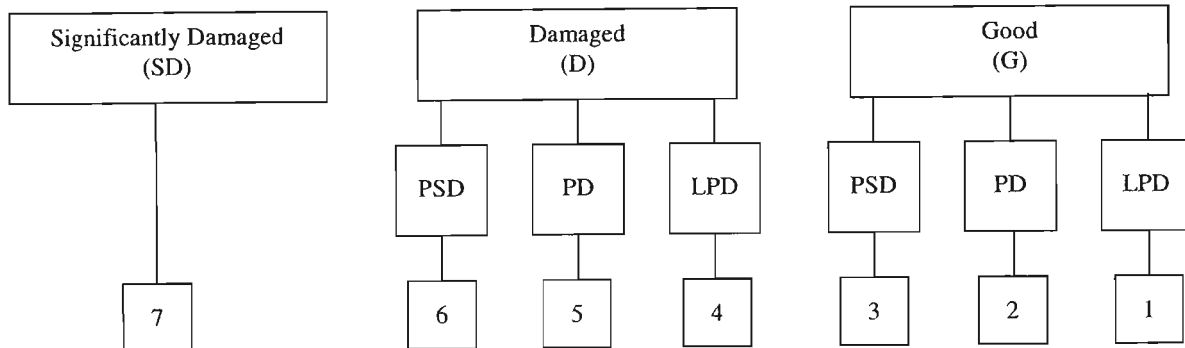

HOMOGENOUS AREA ESTIMATED FOOTAGE TABLE
Colleton County Sheriff's Office – Walterboro, South Carolina

HOMOGENOUS AREA ID #	DESCRIPTION	ESTIMATED AMOUNT
01	2' x 3' Ceiling Tile	13560 square feet
02	Drywall/Joint Compound	29000 square feet
03	Vinyl Baseboard (black)	3400 square feet
04	Baseboard Adhesive (white)	3400 square feet
05	1' x 1' Ceiling Tile	9800 square feet
06	12" Vinyl Floor Tile (blue)	7200 square feet
07	Floor Tile Adhesive (yellow)	7200 square feet
08	9" Vinyl Floor Tile (gray)	22000 square feet
09	Floor Tile Adhesive (yellow)	22000 square feet
10	Plaster	32000 square feet
11	Ceramic Tile Grout	150 square feet
12	Vinyl sheet Flooring (tan)	120 square feet
13	Vinyl Adhesive (yellow)	120 square feet
14	HVAC Duct Tape (white)	3100 square feet
15	Carpet Adhesive (yellow)	600 square feet
16	Fire Stop Caulk (red)	15 square feet
17	HVAC Heat Tape (black)	2 square feet
18	Conduit Chase	12 square feet
19	Window Glaze	2200 square feet
20	Exterior Caulk	350 square feet
21	Built Up Roofing	11500 square feet

ASBESTOS SUMMARY

DESCRIPTION	TYPE	ESTIMATED AMOUNT
9" Vinyl Floor Tile (gray)	Category I – Non-Friable	22000 square feet
HVAC Duct Tape (white)	RACM - Friable	3100 square feet
Window Glaze	RACM - Friable	2200 square feet
Built up Roofing	Category I – Non-Friable	11500 square feet

Friable asbestos material means any material containing more than one percent asbestos as determined using the method specified in appendix A, subpart F, 40 CFR part 763 section 1, Polarized Light Microscopy, that, when dry, can be crumbled, pulverized, or reduced to powder by hand pressure. If the asbestos content is less than 10 percent as determined by a method other than point counting by polarized light microscopy (PLM), verify the asbestos content by point counting using PLM.

Category I non friable asbestos-containing material (ACM) means asbestos-containing packings, gaskets, resilient floor coverings, and asphalt roofing products containing more than one percent asbestos as determined using the method specified in appendix A, subpart F, 40 CFR part 763, section 1, Polarized Light Microscopy.

Category II non friable asbestos-containing material (ACM) means any material, excluding Category I non friable ACM, containing more than one percent asbestos as determined using the methods specified in appendix A, subpart F, 40 CFR part 763, section 1, Polarized Light Microscopy that, when dry, cannot be crumbled, pulverized, or reduced to powder by hand pressure. (cement siding, transite board shingles, etc.)

Regulated Asbestos-Containing Material (RACM) means (a) Friable asbestos material, (b) Category I non friable ACM that has become friable, (c) Category I non friable ACM that will be or has been subjected to sanding, grinding, cutting, or abrading, or (d) Category II non friable ACM that has a high probability of becoming or has become crumbled, pulverized, or reduced to powder by the forces expected to act on the material in the course of demolition or renovation operations.

ASBESTOS SAMPLE DATA TABLE

Colleton County Sheriff's Office – Walterboro, South Carolina

DESCRIPTION OF EACH SAMPLE AREA				LABORATORY		ASSESSMENT OF MATERIALS	
Homogeneous Area & Sample ID	Description	Location	Friable (Y/N)	Asbestos Present		Condition Assessment Category	Hazard Assessment Category
				Percent	Asbestos		
01-01	2' x 3' Ceiling Tile	Entrance	Y	0.0%	ND	7	N/A
01-02	2' x 3' Ceiling Tile	Roof	Y	0.0%	ND	7	N/A
02-03	Drywall	Entrance	Y	0.0%	ND	7	N/A
	Joint Compound		Y	0.0%	ND	4	N/A
	Drywall/Joint Compound		Y	0.0%	ND	4	N/A
02-04	Drywall	Hallway	Y	0.0%	ND	7	N/A
	Joint Compound		Y	0.0%	ND	4	N/A
	Drywall/Joint Compound		Y	0.0%	ND	4	N/A
02-05	Drywall	Room 103	Y	0.0%	ND	7	N/A
	Joint Compound		Y	0.0%	ND	4	N/A
	Drywall/Joint Compound		Y	0.0%	ND	4	N/A
03-06	Vinyl Baseboard (black)	Room 103	N	0.0%	ND	7	N/A
03-07	Vinyl Baseboard (black)	Room 105	N	0.0%	ND	7	N/A
04-08	Baseboard Adhesive (yellow)	Room 103	N	0.0%	ND	7	N/A
04-09	Baseboard Adhesive (yellow)	Room 105	N	0.0%	ND	7	N/A
05-10	1' x 1' Ceiling Tile	Hallway	Y	0.0%	ND	7	N/A
05-11	1' x 1' Ceiling Tile	Hallway	Y	0.0%	ND	7	N/A
06-12	12" Vinyl Floor Tile (blue) Top Layer	Room 111	N	0.0%	ND	7	N/A
06-13	12" Vinyl Floor Tile (blue) Top Layer	Room 111	N	0.0%	ND	7	N/A
07-14	Floor Tile Adhesive (yellow)	Room 111	N	0.0%	ND	7	N/A
07-15	Floor Tile Adhesive (yellow)	Room 111	N	0.0%	ND	7	N/A
08-16	Vinyl Floor Tile (gray) Bottom Layer	Room 111	N	6.2%	CHRY	7	1
08-17	Vinyl Floor Tile (gray) Bottom Layer	Room 111	N	6.5%	CHRY	7	1
09-18	Floor Tile Adhesive (yellow)	Room 111	N	0.0%	ND	7	N/A
09-19	Floor Tile Adhesive (yellow)	Room 111	N	0.0%	ND	7	N/A

Assessment Categories

- (1) Thermal Systems Insulation – Good Condition
- (2) Thermal Systems Insulation – Damaged
- (3) Thermal Systems Insulation – Significantly Damaged
- (4) Surfacing – Good Condition

- (5) Surfacing – Damaged
- (6) Surfacing – Significantly Damaged
- (7) Miscellaneous – Good Condition
- (8) Miscellaneous – Damaged
- (9) Miscellaneous – Significantly Damaged

Asbestos Present

- AMOS – Amosite
- CHRY – Chrysotile
- CROC – Crocidolite
- ANTH – Anthophyllite
- TREM – Tremolite
- ACTI – Actinolite
- ND – None Detected
- NT – Not Tested
- PACM – Presumed ACM

ASBESTOS SAMPLE DATA TABLE

Colleton County Sheriff's Office – Walterboro, South Carolina

DESCRIPTION OF EACH SAMPLE AREA				LABORATORY		ASSESSMENT OF MATERIALS	
Homogeneous Area & Sample ID	Description	Location	Friable (Y/N)	Asbestos Present		Condition Assessment Category	Hazard Assessment Category
				Percent	Asbestos		
10-20	Plaster	Room 112	Y	0.0%	ND	4	N/A
10-21	Plaster	Stairwell 1 st Floor	Y	0.0%	ND	4	N/A
10-22	Plaster	Stairwell 2 nd Floor	Y	0.0%	ND	4	N/A
10-23	Plaster	Room 116	Y	0.0%	ND	4	N/A
10-24	Plaster	Supply Room	Y	0.0%	ND	4	N/A
10-25	Plaster	Room 214	Y	0.0%	ND	4	N/A
10-26	Plaster	Room 211	Y	0.0%	ND	4	N/A
11-27	Ceramic Tile Grout	Room 112	Y	0.0%	ND	4	N/A
11-28	Ceramic Tile Grout	Room 112	Y	0.0%	ND	4	N/A
11-29	Ceramic Tile Grout	Room 112	Y	0.0%	ND	4	N/A
12-30	Vinyl Sheet Flooring (tan)	Room 114	N	0.0%	ND	7	N/A
12-31	Vinyl Sheet Flooring (tan)	Room 114	N	0.0%	ND	7	N/A
13-32	Vinyl Adhesive (yellow)	Room 114	N	0.0%	ND	7	N/A
13-33	Vinyl Adhesive (yellow)	Room 114	N	0.0%	ND	7	N/A
14-35	HVAC Duct Tape (white)	Overhead Room 115	N	70.0%	CHRY	7	3
14-36	HVAC Duct Tape (white)	Overhead Room 115	N	70.0%	CHRY	7	3
15-37	Carpet Adhesive (yellow)	Room 103	N	0.0%	ND	7	N/A
15-38	Carpet Adhesive (yellow)	Room 105	N	0.0%	ND	7	N/A
02-39	Drywall	Room 200	Y	0.0%	ND	4	N/A
	Joint Compound		Y	0.0%	ND	7	N/A
	Drywall/Joint Compound		Y	0.0%	ND	7	N/A
02-40	Drywall	Room 202	Y	0.0%	ND	4	N/A
	Joint Compound		Y	0.0%	ND	7	N/A
	Drywall/Joint Compound		Y	0.0%	ND	7	N/A

Assessment Categories

- | | |
|--|---|
| (1) Thermal Systems Insulation – Good Condition | (5) Surfacing – Damaged |
| (2) Thermal Systems Insulation – Damaged | (6) Surfacing – Significantly Damaged |
| (3) Thermal Systems Insulation – Significantly Damaged | (7) Miscellaneous – Good Condition |
| (4) Surfacing – Good Condition | (8) Miscellaneous – Damaged |
| | (9) Miscellaneous – Significantly Damaged |

Asbestos Present

- | | |
|----------------------|---------------------|
| AMOS – Amosite | ACTI – Actinolite |
| CHRY – Chrysotile | ND – None Detected |
| CROC – Crocidolite | NT – Not Tested |
| ANTH – Anthophyllite | PACM – Presumed ACM |
| TREM – Tremolite | |

ASBESTOS SAMPLE DATA TABLE
 Colleton County Sheriff's Office – Walterboro, South Carolina

DESCRIPTION OF EACH SAMPLE AREA				LABORATORY		ASSESSMENT OF MATERIALS	
Homogeneous Area & Sample ID	Description	Location	Friable (Y/N)	Asbestos Present		Condition Assessment Category	Hazard Assessment Category
				Percent	Asbestos		
02-41	Drywall	Room 204	Y	0.0%	ND	7	N/A
	Joint Compound		Y	0.0%	ND	4	N/A
	Drywall/Joint Compound		Y	0.0%	ND	4	N/A
02-42	Drywall	Stairwell	Y	0.0%	ND	7	N/A
	Joint Compound		Y	0.0%	ND	4	N/A
	Drywall/Joint Compound		Y	0.0%	ND	4	N/A
16-43	Fire Stop Caulk (red)	HVAC Basement	N	0.0%	ND	7	N/A
16-44	Fire Stop Caulk (red)	HVAC Basement	N	0.0%	ND	7	N/A
17-45	HVAC Heat Tape (black)	HVAC Basement	N	0.0%	ND	7	N/A
17-46	HVAC Heat Tape (black)	HVAC Basement	N	0.0%	ND	7	N/A
18-47	Conduit Chase	HVAC Basement	N	0.0%	ND	7	N/A
18-48	Conduit Chase	HVAC Basement	N	0.0%	ND	7	N/A
19-49	Window Glaze	Exterior Window	Y	1.3%	CHRY	8	3
19-50	Window Glaze	Exterior Window	Y	1.5%	CHRY	8	3
20-51	Exterior Caulk	Window/Door	N	0.0%	ND	7	N/A
20-52	Exterior Caulk	Window/Door	N	0.0%	ND	7	N/A
21-53	Built Up Roofing	Roof	N	NT	PACM	7	1
21-54	Built Up Roofing	Roof	N	NT	PACM	7	1

Assessment Categories

- | | |
|--|---|
| (1) Thermal Systems Insulation – Good Condition | (5) Surfacing – Damaged |
| (2) Thermal Systems Insulation – Damaged | (6) Surfacing – Significantly Damaged |
| (3) Thermal Systems Insulation – Significantly Damaged | (7) Miscellaneous – Good Condition |
| (4) Surfacing – Good Condition | (8) Miscellaneous – Damaged |
| | (9) Miscellaneous – Significantly Damaged |

Asbestos Present

- | | |
|----------------------|---------------------|
| AMOS – Amosite | ACTI – Actinolite |
| CHRY – Chrysotile | ND – None Detected |
| CROC – Crocidolite | NT – Not Tested |
| ANTH – Anthophyllite | PACM – Presumed ACM |
| TREM – Tremolite | |

CONCLUSIONS/RECOMMENDATIONS

Asbestos Inspection

The asbestos survey conducted of the Colleton County Sheriff's Office located at 119 Benson Street in Walterboro, South Carolina revealed the presence of ACM's.

Renovation or demolition activities that will disturb the ACM's will require removal per state and federal regulations. Asbestos materials can become hazardous when, due to damage, disturbance, or deterioration over time, they release asbestos fibers into the air of the building. All areas that contain asbestos should be utilized in a controlled manner to reduce the potential for disturbance. OSHA requires notification to all trades/contractors about the condition of the ACM's to prevent possible occupational exposures.

Demolition activities in public and commercial buildings are regulated by OSHA, EPA, and SCDHEC. Code 40 of Federal Regulations Part 61, Subpart M, Final Rule, "National Emissions Standards for Hazardous Air Pollutants" (NESHAP), and South Carolina Department of Health and Environmental Control (SCDHEC) Regulation 61-86.1 require the proper removal and disposal of ACM that is affected by renovation or demolition. Demolition of the subject structures will require written notification, proper transportation, and disposal per state and federal regulations.

PHOTOGRAPHS
Colleton County Sheriff's Office – Walterboro, South Carolina

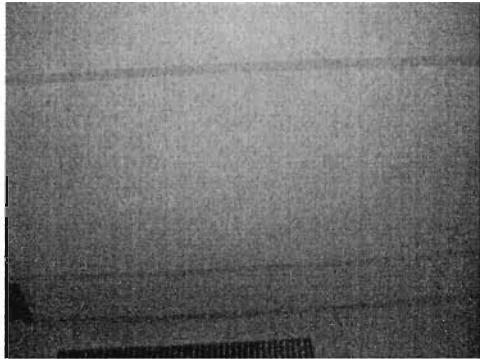

HOMOGENEOUS AREAS # 01
2' x 3' CEILING TILE

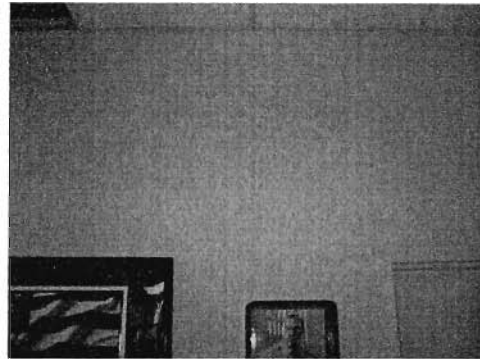

HOMOGENEOUS AREA # 02
DRYWALL/JOINT COMPOUND



HOMOGENEOUS AREAS # 03, 04
VINYL BASEBOARD (BLACK)/ADHESIVE

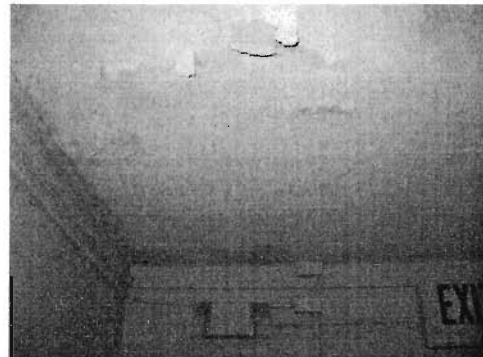

HOMOGENEOUS AREA # 05
1' X 1' CEILING TILE



HOMOGENEOUS AREAS # 06, 07
12" VINYL FLOOR TILE (BLUE)
TOP LAYER/ADHESIVE



HOMOGENEOUS AREAS # 08, 09
9" VINYL FLOOR TILE (GRAY)
BOTTOM LAYER/ADHESIVE

PHOTOGRAPHS

Colleton County Sheriff's Office – Walterboro, South Carolina

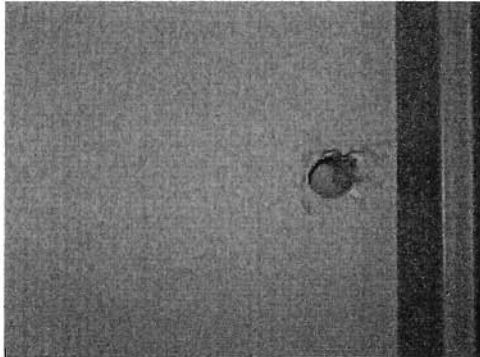

HOMOGENEOUS AREA # 10
PLASTER

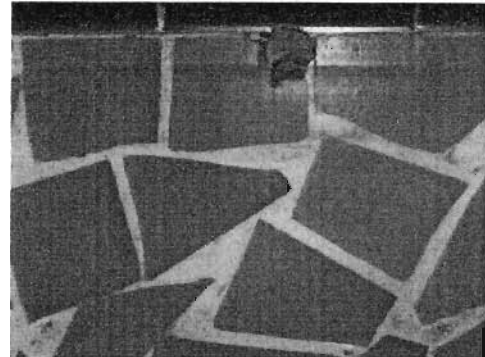

HOMOGENEOUS AREA # 11
CERAMIC TILE GROUT



HOMOGENEOUS AREAS # 12, 13
VINYL SHEET FLOORING (TAN)/ADHESIVE

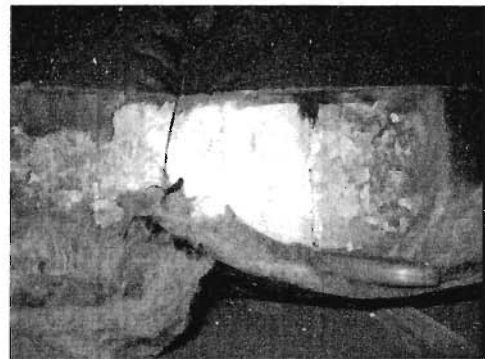

HOMOGENEOUS AREA #14
HVAC DUCT TAPE (WHITE)



HOMOGENEOUS AREA # 15
CARPET ADHESIVE (YELLOW)

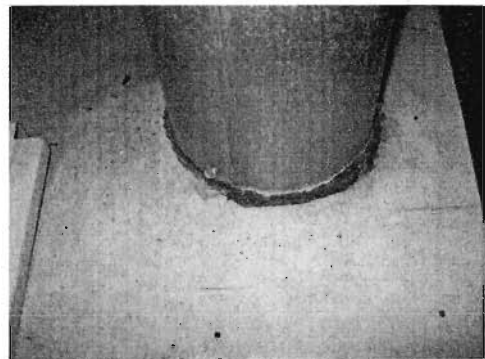

HOMOGENEOUS AREA # 16
FIRE STOP CAULK (RED)

PHOTOGRAPHS

Colleton County Sheriff's Office – Walterboro, South Carolina

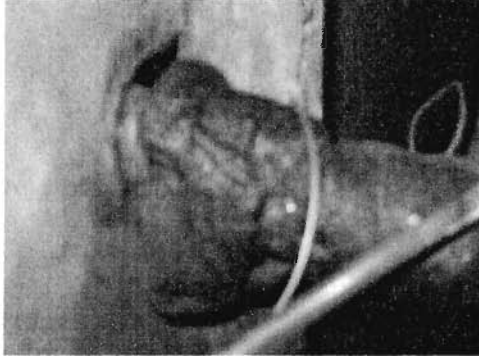

HOMOGENEOUS AREA # 17
HVAC HEAT TAPE (BLACK)

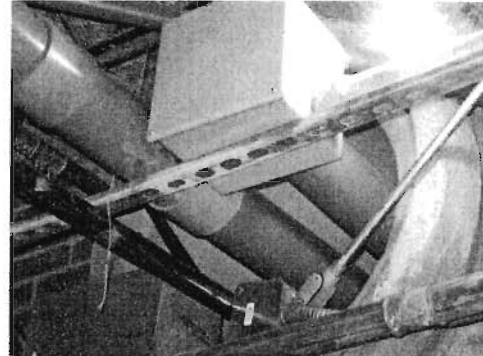

HOMOGENEOUS AREA # 18
CONDUIT CHASE

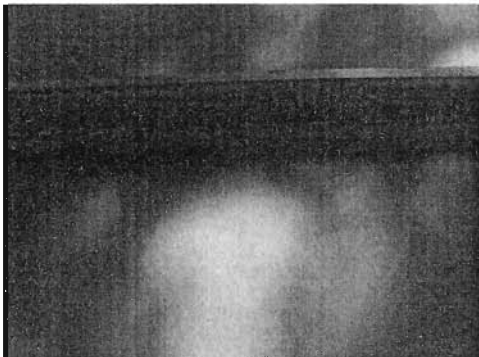

HOMOGENEOUS AREA # 19
WINDOW GLAZE

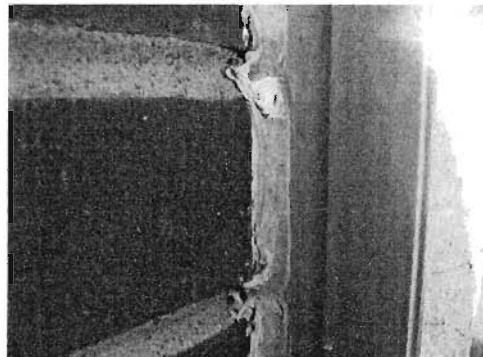

HOMOGENEOUS AREA # 20
EXTERIOR CAULK

DIAGRAM – COLLETON COUNTY SHERIFF'S OFFICE

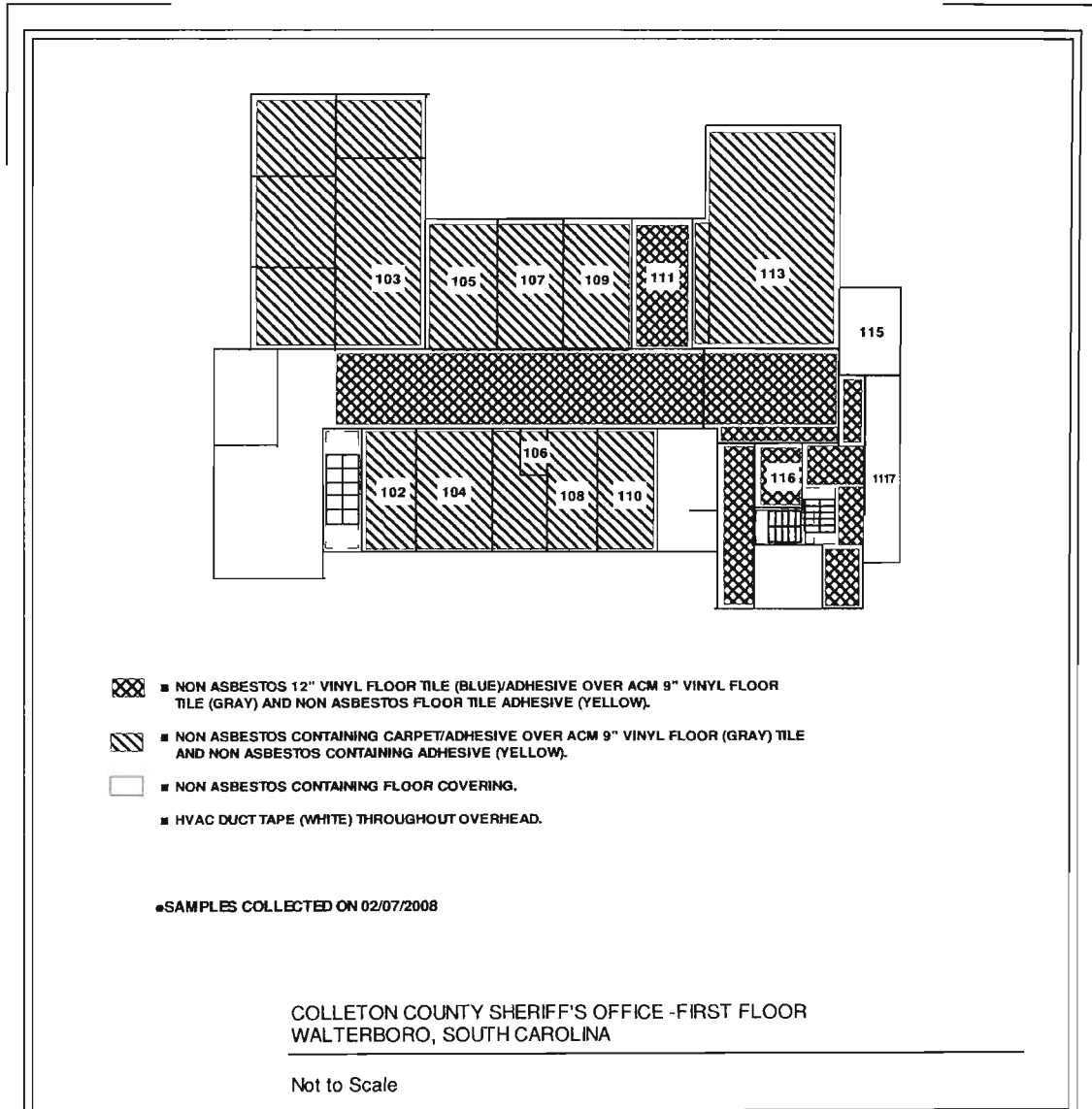
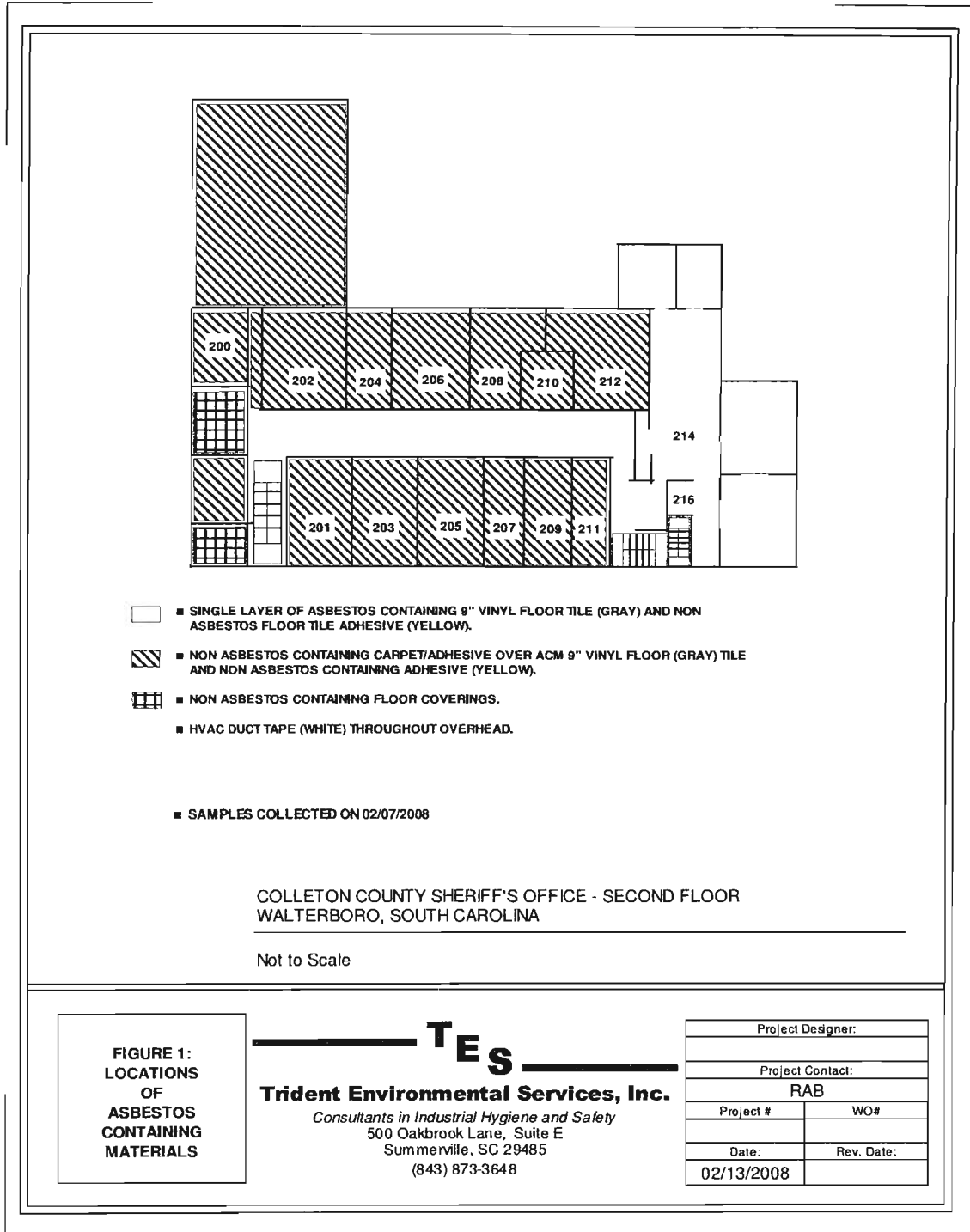

FIGURE 1:
 LOCATIONS
 OF
 ASBESTOS
 CONTAINING
 MATERIALS

TES
Trident Environmental Services, Inc.
 Consultants in Industrial Hygiene and Safety
 500 Oakbrook Lane, Suite E
 Summerville, SC 29485
 (843) 873-3648

Project Designer:	
Project Contact:	
RAB	
Project #	WO#
Date:	Rev. Date:
02/13/2008	

DIAGRAM - COLLETON COUNTY SHERIFF'S OFFICE



**FIGURE 1:
 LOCATIONS
 OF
 ASBESTOS
 CONTAINING
 MATERIALS**

TES

Trident Environmental Services, Inc.
 Consultants in Industrial Hygiene and Safety
 500 Oakbrook Lane, Suite E
 Summerville, SC 29485
 (843) 873-3648

Project Designer:	
Project Contact:	
RAB	
Project #	WO#
Date:	Rev. Date:
02/13/2008	

LIMITED ASBESTOS SURVEY

Prepared by:

Robin A. Brown

Robin A. Brown
S.C. Inspector License No. BI-00613

<small>BOARD Elizabeth M. Hugood Chairman Glenn H. Carson III Vice Chairman Steve C. Kiser Secretary</small>	 <small>D H E C DEPARTMENT OF HEALTH AND ENVIRONMENTAL CONTROL C. Earl Hester, Commissioner</small>	<small>BOARD Helen C. Sutt Paul C. Angley III Glenn A. McCall Calvin F. Buckstone, MD</small>
--	---	---

Preserving and protecting the health of the public and the environment

South Carolina Department of Health and Environmental Control Asbestos Abatement License

License Number: BI-00613

This certifies that
ROBIN BROWN
251-81-0939
in affiliation with
TRIDENT ENVIRONMENTAL SERVICES INC

has satisfactorily completed the training required by South Carolina Regulation No. 61-88.1 for the category
and the L24 Model, Revitalization Plan, 40 CFR 763 Subpart A, Appendix C, for the category of
Consultant / Building Inspector (ASSEBA Certified)

This holder of this license is qualified to examine a facility for the presence of Asbestos Containing Materials (ACM), to identify and assess the condition of the material, and to collect bulk samples.
The holder of this license shall comply with all the requirements of said Regulation.
This License, License Number or any Representation thereof, is not transferable to any other licensee or company.
This License is only author, of, for the licensee and Company whose name appears below and shall expire one year from
October 23, 2007

Issued: October 31, 2007 09:20:13

Elizabeth M. Hugood
Chairman, Board of Health and Environmental Control
500 Oakbrook Lane, Suite E
Summerville, SC 29485
(843) 873-3648

This License is the property of the Department and must be surrendered as directed.

SOUTH CAROLINA DEPARTMENT OF HEALTH AND ENVIRONMENTAL CONTROL
2003 Bull Street • Columbia, SC 29201 • Phone: (803) 888-3172 • www.sos.state.sc.gov



COMPREHENSIVE ASBESTOS SURVEY

Prepared by:

Kevin E. Leedy

Kevin E. Leedy

S.C. Inspector License No. ASB 20589

<small>BOARDS Paul C. Ashley, III Chairman Edwin H. Cooper, III Vice Chairman James C. Kimes Secretary</small>	 <small>DEPARTMENT OF HEALTH AND ENVIRONMENTAL CONTROL C. Earl Hutto, Commissioner Promoting and protecting the health of the public and the environment</small>	<small>BOARDS Henry C. Nunn R. David Mitchell, MD Glenn A. McCall Gabriel F. Redwood, MD</small>
<p><i>South Carolina</i> Department of Health and Environmental Control <i>Asbestos Abatement License</i></p> <p>License Number: <i>ASB-20589</i></p> <p>This certifies that KEVIN LEEDY 248-01-3426 in affiliation with TRIDENT ENVIRONMENTAL SERVICES, INC.</p> <p>has completed the training required by South Carolina Regulation No. 61-180.1 for the category Asbestos Abatement Class 40 CFR 763 Subpart E, Appendix 1, for the category of Consultant / Building Inspector (AHERA Certified)</p> <p>The holder of this license is qualified to examine a facility for the presence of Asbestos-containing Materials to identify and assess the condition of the material, and to collect bulk samples. The holder of this license shall comply with all the requirements of said Regulation. This license, license number, or any representation thereof, is not transferable to any other licensee or company. This license is valid for the license and Company which name appears hereon and shall expire one year from January 10, 2008</p> <p style="text-align: right;"> Kevin E. Leedy Inspector</p> <p style="text-align: center;"><small>This document is the property of the Department and must be surrendered on demand.</small></p> <p style="text-align: center;"><small>SOUTH CAROLINA DEPARTMENT OF HEALTH AND ENVIRONMENTAL CONTROL 2000 Bull Street • Columbia, SC 29201 • Phone: (803) 885-3432 • www.dhecr.gov</small></p>		

United States Department of Commerce
National Institute of Standards and Technology

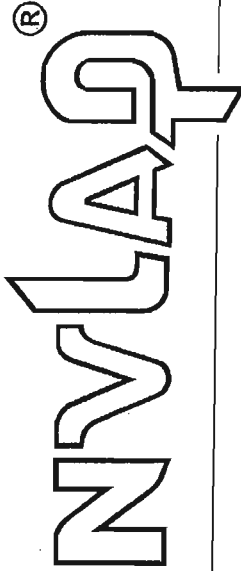

Certificate of Accreditation to ISO/IEC 17025:1999

NVLAP LAB CODE: 101165-0

International Asbestos Testing Laboratory
Mt. Laurel, NJ

is recognized by the National Voluntary Laboratory Accreditation Program for conformance with criteria set forth in
NIST Handbook 150:2001 and all requirements of ISO/IEC 17025:1999.
Accreditation is granted for specific services, listed on the Scope of Accreditation, for:

BULK ASBESTOS FIBER ANALYSIS



2007-07-01 through 2008-06-30

Effective dates

Jolly A. Bruce
For the National Institute of Standards and Technology

NVLAP-01C (REV. 2005-05-19)

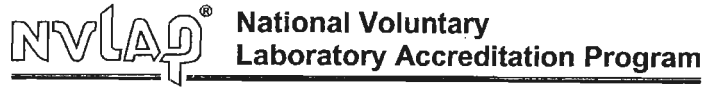

SCOPE OF ACCREDITATION TO ISO/IEC 17025:1999

International Asbestos Testing Laboratory
16000 Horizon Way, Unit 100
Mt. Laurel, NJ 08054
Mr. Frank E. Ehrenfeld, III
Phone: 856-231-9449 Fax: 856-231-9818
E-Mail: frankehrenfeld@iatl.com
URL: <http://www.iatl.com>

BULK ASBESTOS FIBER ANALYSIS (PLM)

NVLAP LAB CODE 101165-0

NVLAP Code Designation / Description

18/A01	EPA-600/M4-82-020: Interim Method for the Determination of Asbestos in Bulk Insulation Samples
--------	--

2007-07-01 through 2008-06-30

Effective dates

Page 1 of 1

Dolly J. Bruce
For the National Institute of Standards and Technology

NVLAP-01S (REV. 2005-05-19)

IATL International Asbestos
 Testing Laboratories

9000 Commerce Parkway Suite B Mt. Laurel, NJ 08054
 Telephone: 856-231-9449 Fax: 856-231-9818

CERTIFICATE OF ANALYSIS

Client: Trident Environmental Services
 500 Oakbrook Lane, Suite E
 Summerville SC 29485

Report Date: 2/11/2008
Project: ColletonCountySheriff'sOfc.
Project No.:

BULK SAMPLE ANALYSIS SUMMARY

Lab No.: 3225912 **Description / Location:** White/Tan Ceiling Tile; 2x3
Client No.: 01-01 Entrance

<u>% Asbestos</u>	<u>Type</u>	<u>% Non-Asbestos Fibrous Material</u>	<u>Type</u>	<u>% Non-Fibrous Material</u>
None Detected	None Detected	35	Cellulose	30
		35	Fibrous Glass	

Lab No.: 3225913 **Description / Location:** White/Tan Ceiling Tile; 2x3
Client No.: 01-02 Entrance

<u>% Asbestos</u>	<u>Type</u>	<u>% Non-Asbestos Fibrous Material</u>	<u>Type</u>	<u>% Non-Fibrous Material</u>
None Detected	None Detected	35	Cellulose	30
		35	Fibrous Glass	

Lab No.: 3225914 **Description / Location:** Off-White/Tan Sheetrock
Client No.: 02-03 Entrance

<u>% Asbestos</u>	<u>Type</u>	<u>% Non-Asbestos Fibrous Material</u>	<u>Type</u>	<u>% Non-Fibrous Material</u>
None Detected	None Detected	12	Cellulose	88

NIST-NVLAP No. 101165-0 NY-DOH No. 11021 AIHA Lab No. 100188

*This confidential report relates only to those item(s) tested and does not represent an endorsement by NIST-NVLAP, AIHA or any agency of the U.S. government
 This report shall not be reproduced except in full, without written approval of the laboratory.*

Analysis Method: EPA 600/R-93/116

Comments: (PC) Indirect Striated Point Count Method performed. Method not performed unless stated. Quantification at <0.25% by volume is possible with this method. (PC-Trace) represents this limit of quantitation. (PC-Trace) means that asbestos was detected but is not quantifiable under the Point Counting regimen. Analysis includes all distinct separable layers in accordance with EPA 600 Method. If not reported or otherwise noted, layer is either not present or the client has specifically requested that it not be analyzed. Small asbestos fibers may be missed by PLM due to resolution limitations of the optical microscope. Therefore, negative PLM results cannot be guaranteed. Electron Microscopy can be used as a confirming technique. Regulatory Limit is based upon the sample matrix.

Analysis Performed By: L. Solebello

Approved By: _____

Date: 2/9/2008

Page 1 of 15

Frank E. Ehrenfeld, III
 Laboratory Director

IATL International Asbestos
 Testing Laboratories

9000 Commerce Parkway Suite B Mt. Laurel, NJ 08054
 Telephone: 856-231-9449 Fax: 856-231-9818

CERTIFICATE OF ANALYSIS

Client: Trident Environmental Services 500 Oakbrook Lane, Suite E Summerville SC 29485	Report Date: 2/11/2008 Project: ColletonCountySheriff'sOfc. Project No.:
---	---

BULK SAMPLE ANALYSIS SUMMARY

Lab No.: 3225915	Description / Location: Off-White/Tan Sheetrock		
Client No.: 02-04	Entrance		
<u>% Asbestos</u>	<u>Type</u>	<u>% Non-Asbestos Fibrous Material</u>	<u>Type</u>
None Detected	None Detected	30	Cellulose
			<u>% Non-Fibrous Material</u>
			70

Lab No.: 3225915	Description / Location: White Plaster		Layer No.: 2
Client No.: 02-04	Entrance		
<u>% Asbestos</u>	<u>Type</u>	<u>% Non-Asbestos Fibrous Material</u>	<u>Type</u>
None Detected	None Detected	None Detected	None Detected
			<u>% Non-Fibrous Material</u>
			100

Lab No.: 3225916	Description / Location: Off-White/Tan Sheetrock		
Client No.: 02-05	Entrance		
<u>% Asbestos</u>	<u>Type</u>	<u>% Non-Asbestos Fibrous Material</u>	<u>Type</u>
None Detected	None Detected	None Detected	None Detected
			<u>% Non-Fibrous Material</u>
			100

Lab No.: 3225916	Description / Location: White Plaster		Layer No.: 2
Client No.: 02-05	Entrance		
<u>% Asbestos</u>	<u>Type</u>	<u>% Non-Asbestos Fibrous Material</u>	<u>Type</u>
None Detected	None Detected	None Detected	None Detected
			<u>% Non-Fibrous Material</u>
			100

NIST-NVLAP No. 101165-0 NY-DOH No. 11021 AIHA Lab No. 100188

*This confidential report relates only to those item(s) tested and does not represent an endorsement by NIST-NVLAP, AIHA or any agency of the U.S. government
 This report shall not be reproduced except in full, without written approval of the laboratory.*

Analysis Method: EPA 600/R-93/116

Comments: (PC) Indicates Stratified Point Count Method performed. Method not performed unless noted. Quantification at <0.25% by volume is possible with this method. (PC-Trace) represents this limit of quantitation. (PC-Trace) notes that asbestos was detected but is not quantifiable under the Point Counting regimen. Analysis includes all distinct separable layers in accordance with EPA 600 Method. If not reported or otherwise noted, layer is either not present or the client has specifically requested that it not be analyzed. Small asbestos fibers may be missed by PLM due to resolution limitations of the optical microscope. Therefore, negative PLM results cannot be guaranteed. Electron Microscopy can be used as a confirming technique. Regulatory Limit is based upon the sample matrix.

Analysis Performed By: L. Solebello

Date: 2/9/2008

LATL International Asbestos
 Testing Laboratories

9000 Commerce Parkway Suite B Mt. Laurel, NJ 08054
 Telephone: 856-231-9449 Fax: 856-231-9818

CERTIFICATE OF ANALYSIS

Client: Trident Environmental Services 500 Oakbrook Lane, Suite E Summerville SC 29485	Report Date: 2/11/2008 Project: Colleton County Sheriff's Ofc. Project No.:
---	--

BULK SAMPLE ANALYSIS SUMMARY

Lab No.: 3225917	Description / Location: Black Cove Base		
Client No.: 03-06	Entrance		
<u>% Asbestos</u>	<u>Type</u>	<u>% Non-Asbestos Fibrous Material</u>	<u>Type</u>
None Detected	None Detected	None Detected	None Detected
			<u>% Non-Fibrous Material</u>
			100

Lab No.: 3225918	Description / Location: Black Cove Base		
Client No.: 03-07	Entrance		
<u>% Asbestos</u>	<u>Type</u>	<u>% Non-Asbestos Fibrous Material</u>	<u>Type</u>
None Detected	None Detected	None Detected	None Detected
			<u>% Non-Fibrous Material</u>
			100

Lab No.: 3225919	Description / Location: Sample Not Analyzed		
Client No.: 04-08			
<u>% Asbestos</u>	<u>Type</u>	<u>% Non-Asbestos Fibrous Material</u>	<u>Type</u>
Sample Not Analyzed		Sample Not Analyzed	
			<u>% Non-Fibrous Material</u>

Note: Insufficient matrix.

Lab No.: 3225920	Description / Location: Sample Not Analyzed		
Client No.: 04-09			
<u>% Asbestos</u>	<u>Type</u>	<u>% Non-Asbestos Fibrous Material</u>	<u>Type</u>
Sample Not Analyzed		Sample Not Analyzed	
			<u>% Non-Fibrous Material</u>

Note: No matrix.

NIST-NVLAP No. 101165-0 NY-DOH No. 11021 AIHA Lab No. 100188

This confidential report relates only to those item(s) tested and does not represent an endorsement by NIST-NVLAP, AIHA or any agency of the U.S. government. This report shall not be reproduced except in full, without written approval of the laboratory.

Analysis Method: EPA 600/R-93/116

Comments: (PC) Indicates Stratified Pile Count Method performed. Method not performed unless stated. Quantification at <0.25% by volume is possible with this method. (PC-Trace) represents this limit of quantification. (PC-Trace) notes that asbestos was detected but is not quantifiable under the Pile Counting regimen. Analysis includes all distinct separable layers in accordance with EPA 600 Method. If not reported or otherwise noted, layer is either not present or the client has specifically requested that it not be analyzed. Small asbestos fibers may be missed by PLM due to resolution limitations of the optical microscope. Therefore, negative PLM results cannot be guaranteed. Electron Microscopy can be used as a confirming technique. Regulatory Limit is based upon the sample matrix.

Analysis Performed By: L. Solebello

Date: 2/9/2008

IATL International Asbestos
 Testing Laboratories

9000 Commerce Parkway Suite B Mt. Laurel, NJ 08054
 Telephone: 856-231-9449 Fax: 856-231-9918

CERTIFICATE OF ANALYSIS

Client: Trident Environmental Services 500 Oakbrook Lane, Suite E Summerville SC 29485	Report Date: 2/11/2008 Project: ColletonCountySheriff'sOfc. Project No.:
--	--

BULK SAMPLE ANALYSIS SUMMARY

Lab No.:	3225921	Description / Location:	White/Yellow Ceiling Tile; 1x1 Hallway	
Client No.:	05-10			
<u>% Asbestos</u>	<u>Type</u>	<u>% Non-Asbestos Fibrous Material</u>	<u>Type</u>	<u>% Non-Fibrous Material</u>
None Detected	None Detected	80	Fibrous Glass	20

Lab No.:	3225922	Description / Location:	White/Yellow Ceiling Tile; 1x1 Hallway	
Client No.:	05-11			
<u>% Asbestos</u>	<u>Type</u>	<u>% Non-Asbestos Fibrous Material</u>	<u>Type</u>	<u>% Non-Fibrous Material</u>
None Detected	None Detected	80	Fibrous Glass	20

Lab No.:	3225923	Description / Location:	Blue/Grey Floor Tile; 12" Break Room	
Client No.:	06-12			
<u>% Asbestos</u>	<u>Type</u>	<u>% Non-Asbestos Fibrous Material</u>	<u>Type</u>	<u>% Non-Fibrous Material</u>
None Detected	None Detected	None Detected	None Detected	100

Lab No.:	3225924	Description / Location:	Blue/Grey Floor Tile; 12" Break Room	
Client No.:	06-13			
<u>% Asbestos</u>	<u>Type</u>	<u>% Non-Asbestos Fibrous Material</u>	<u>Type</u>	<u>% Non-Fibrous Material</u>
None Detected	None Detected	None Detected	None Detected	100

NIST-NVLAP No. 101165-0 NY-DOH No. 11021 AIHA Lab No. 100188

This confidential report relates only to those item(s) tested and does not represent an endorsement by NIST-NVLAP, AIHA or any agency of the U.S. government
 This report shall not be reproduced except in full, without written approval of the laboratory.

Analysis Method: EPA 600/R-93/116

Comments: (PC) Indicates Stratified Point Count Method performed. Method not performed unless noted. Quantification at <0.25% by volume is possible with this method. (PC-Trace) represents this limit of quantification. (PC-Trace) means that asbestos was detected but is not quantifiable under the Point Counting regimen. Analysis includes all distinct separable layers in accordance with EPA 600 Method. If not reported or otherwise noted, layer is either not present or the client has specifically requested that it not be analyzed. Small asbestos fibers may be missed by PLM due to resolution limitations of the optical microscope. Therefore, negative PLM results cannot be guaranteed. Electron Microscopy can be used as a confirming technique. Regulatory Limit is based upon the sample matrix.

Analysis Performed By: L. Solebello

Date: 2/9/2008

IATL International Asbestos
 Testing Laboratories

9000 Commerce Parkway Suite B Mt. Laurel, NJ 08054
 Telephone: 856-231-9449 Fax: 856-231-9818

CERTIFICATE OF ANALYSIS

Client: Trident Environmental Services 500 Oakbrook Lane, Suite E Summerville SC 29485	Report Date: 2/11/2008 Project: ColletonCountySheriff'sOfc. Project No.:
--	--

BULK SAMPLE ANALYSIS SUMMARY

Lab No.:	3225925	Description / Location:	Yellow Mastic A/W 12" Floor Tile Break Room	
Client No.:	07-14			
<u>% Asbestos</u>	<u>Type</u>	<u>% Non-Asbestos Fibrous Material</u>	<u>Type</u>	<u>% Non-Fibrous Material</u>
None Detected	None Detected	None Detected	None Detected	100

Lab No.:	3225926	Description / Location:	Yellow Mastic A/W 12" Floor Tile Break Room	
Client No.:	07-15			
<u>% Asbestos</u>	<u>Type</u>	<u>% Non-Asbestos Fibrous Material</u>	<u>Type</u>	<u>% Non-Fibrous Material</u>
None Detected	None Detected	None Detected	None Detected	100

Lab No.:	3225927	Description / Location:	Grey Floor Tile Break Room	
Client No.:	08-16			
<u>% Asbestos</u>	<u>Type</u>	<u>% Non-Asbestos Fibrous Material</u>	<u>Type</u>	<u>% Non-Fibrous Material</u>
PC 6.2	Chrysotile	None Detected	None Detected	PC 93.8

Lab No.:	3225928	Description / Location:	Grey Floor Tile Break Room	
Client No.:	08-17			
<u>% Asbestos</u>	<u>Type</u>	<u>% Non-Asbestos Fibrous Material</u>	<u>Type</u>	<u>% Non-Fibrous Material</u>
PC 6.5	Chrysotile	None Detected	None Detected	PC 93.5

NIST-NVLAP No. 101165-0

NY-DOH No. 11021

AIHA Lab No. 100188

This confidential report refers only to those item(s) tested and does not represent an endorsement by NIST-NVLAP, AIHA or any agency of the U.S. government. This report shall not be reproduced except in full, without written approval of the laboratory.

Analysis Method: EPA 600/R-93/116

Comments: (PC) Indicates Stratified Point Count Method performed. Method not performed unless noted. Quantification at <0.25% by volume is possible with this method. (PC-Trace) represents this limit of quantitation. (PC-Trace) means that asbestos was detected but is not quantifiable under the Point Counting regimen. Analysis includes all distinct separable layers in accordance with EPA 600 Method. If not reported or otherwise noted, layer is either not present or the client has specifically requested that it not be analyzed. Small asbestos fibers may be missed by PLM due to resolution limitations of the optical microscope. Therefore, negative PLM results cannot be guaranteed. Electron Microscopy can be used as a confirming technique. Regulatory Limit is based upon the sample matrix.

Analysis Performed By: L. Solebello

Date: 2/9/2008

IATL International Asbestos
 Testing Laboratories

9000 Commerce Parkway Suite B Mt. Laurel, NJ 08054
 Telephone: 856-231-9449 Fax: 856-231-9818

CERTIFICATE OF ANALYSIS

Client: Trident Environmental Services 500 Oakbrook Lane, Suite E Summerville SC 29485	Report Date: 2/11/2008 Project: Colleton County Sheriff's Ofc. Project No.:
---	--

BULK SAMPLE ANALYSIS SUMMARY

Lab No.:	3225929	Description / Location:	Black/Yellow Mastic A/W Floor Tile Break Room
Client No.:	09-18		
<u>% Asbestos</u>	<u>Type</u>	<u>% Non-Asbestos Fibrous Material</u>	<u>Type</u>
None Detected	None Detected	None Detected	None Detected
			<u>% Non-Fibrous Material</u> 100

Lab No.:	3225930	Description / Location:	Black/Yellow Mastic A/W Floor Tile Break Room
Client No.:	09-19		
<u>% Asbestos</u>	<u>Type</u>	<u>% Non-Asbestos Fibrous Material</u>	<u>Type</u>
None Detected	None Detected	None Detected	None Detected
			<u>% Non-Fibrous Material</u> 100

Lab No.:	3225931	Description / Location:	White/Tan Plaster Break Room
Client No.:	10-20		
<u>% Asbestos</u>	<u>Type</u>	<u>% Non-Asbestos Fibrous Material</u>	<u>Type</u>
None Detected	None Detected	None Detected	None Detected
			<u>% Non-Fibrous Material</u> 100

Lab No.:	3225932	Description / Location:	White/Tan Plaster Break Room
Client No.:	10-21		
<u>% Asbestos</u>	<u>Type</u>	<u>% Non-Asbestos Fibrous Material</u>	<u>Type</u>
None Detected	None Detected	None Detected	None Detected
			<u>% Non-Fibrous Material</u> 100

NIST-NVLAP No. 101165-0

NY-DOH No. 11021

AIHA Lab No. 100188

This confidential report relates only to those item(s) tested and does not represent an endorsement by NIST-NVLAP, AIHA or any agency of the U.S. government. This report shall not be reproduced except in full, without written approval of the laboratory.

Analysis Method: EPA 600/R-93/116

Comments: (PC) Indicates Stratified Point Count Method performed. Method not performed unless stated. Quantification at <0.25% by volume is possible with this method. (PC-Trace) represents this limit of quantitation. (PC-Trace) means that asbestos was detected but it was quantifiable under the Point Counting regimen. Analysis includes all distinct separable layers in accordance with EPA 600 Method. If not reported or otherwise noted, layer is either not present or the client has specifically requested that it not be analyzed. Small asbestos fibers may be missed by PLM due to resolution limitations of the optical microscope. Therefore, negative PLM results cannot be guaranteed. Electron Microscopy can be used as a confirming technique. Regulatory Limit is based upon the sample matrix.

Analysis Performed By: L. Solebello

Date: 2/9/2008

IATL International Asbestos
 Testing Laboratories

9000 Commerce Parkway Suite B Mt. Laurel, NJ 08054
 Telephone: 856-231-9449 Fax: 856-231-9818

CERTIFICATE OF ANALYSIS

Client: Trident Environmental Services 500 Oakbrook Lane, Suite E Summerville SC 29485	Report Date: 2/11/2008 Project: ColletonCountySheriff'sOfc. Project No.:
--	--

BULK SAMPLE ANALYSIS SUMMARY

Lab No.: 3225933	Description / Location: Sample Not Received		
Client No.: 10-21			
<u>% Asbestos</u>	<u>Type</u>	<u>% Non-Asbestos Fibrous Material</u>	<u>Type</u>
Sample Not Received		Sample Not Received	<u>% Non-Fibrous Material</u>

Lab No.: 3225934	Description / Location: White Plaster		
Client No.: 10-22	Break Room		
<u>% Asbestos</u>	<u>Type</u>	<u>% Non-Asbestos Fibrous Material</u>	<u>Type</u>
None Detected	None Detected	None Detected	None Detected
			100

Lab No.: 3225935	Description / Location: White/Tan Plaster		
Client No.: 10-23	Break Room		
<u>% Asbestos</u>	<u>Type</u>	<u>% Non-Asbestos Fibrous Material</u>	<u>Type</u>
None Detected	None Detected	None Detected	None Detected
			100

Lab No.: 3225936	Description / Location: White/Tan Plaster		
Client No.: 10-24	Break Room		
<u>% Asbestos</u>	<u>Type</u>	<u>% Non-Asbestos Fibrous Material</u>	<u>Type</u>
None Detected	None Detected	None Detected	None Detected
			100

NIST-NVLAP No. 101165-0 NY-DOH No. 11021 AIHA Lab No. 100188

This confidential report relates only to those item(s) tested and does not represent an endorsement by NIST-NVLAP, AIHA or any agency of the U.S. government. This report shall not be reproduced except in full, without written approval of the laboratory.

Analysis Method: EPA 600/R-93/116

Comments: (PC) Indicates Stratified Point Count Method performed. Method not performed unless stated. Quantification at <0.25% by volume is possible with this method. (PC-Trace) represents this limit of quantitation. (PC-Trace) means that asbestos was detected but is not quantifiable under the Point Counting regulation. Analysis includes all distinct separable layers in accordance with EPA 600 Method. If not reported or otherwise noted, layer is either not present or the client has specifically requested that it not be analyzed. Small asbestos fibers may be missed by PLM due to resolution limitations of the optical microscope. Therefore, negative PLM results cannot be guaranteed. Electron Microscopy can be used as a confirming technique. Regulatory Limit is based upon the sample matrix.

Analysis Performed By: L. Solebello

Date: 2/9/2008

IATL International Asbestos
 Testing Laboratories

9000 Commerce Parkway Suite B Mt. Laurel, NJ 08054
 Telephone: 856-231-9449 Fax: 856-231-9818

CERTIFICATE OF ANALYSIS

Client: Trident Environmental Services 500 Oakbrook Lane, Suite E Summerville SC 29485	Report Date: 2/11/2008 Project: ColletonCountySheriff'sOfc. Project No.:
---	---

BULK SAMPLE ANALYSIS SUMMARY

Lab No.:	3225937	Description / Location:	White/Tan Plaster Break Room	
Client No.:	10-25			
<u>% Asbestos</u>	<u>Type</u>	<u>% Non-Asbestos Fibrous Material</u>	<u>Type</u>	<u>% Non-Fibrous Material</u>
None Detected	None Detected	None Detected	None Detected	100

Lab No.:	3225938	Description / Location:	White/Tan Plaster Break Room	
Client No.:	10-26			
<u>% Asbestos</u>	<u>Type</u>	<u>% Non-Asbestos Fibrous Material</u>	<u>Type</u>	<u>% Non-Fibrous Material</u>
None Detected	None Detected	None Detected	None Detected	100

Lab No.:	3225939	Description / Location:	White Grout Room #112-Women	
Client No.:	11-27			
<u>% Asbestos</u>	<u>Type</u>	<u>% Non-Asbestos Fibrous Material</u>	<u>Type</u>	<u>% Non-Fibrous Material</u>
None Detected	None Detected	None Detected	None Detected	100

Lab No.:	3225940	Description / Location:	White Grout Room #112-Women	
Client No.:	11-28			
<u>% Asbestos</u>	<u>Type</u>	<u>% Non-Asbestos Fibrous Material</u>	<u>Type</u>	<u>% Non-Fibrous Material</u>
None Detected	None Detected	None Detected	None Detected	100

NIST-NVLAP No. 101165-0 NY-DOH No. 11021 AIHA Lab No. 100188

This confidential report relates only to those item(s) tested and does not represent an endorsement by NIST-NVLAP, AIHA or any agency of the U.S. government. This report shall not be reproduced except in full, without written approval of the laboratory.

Analysis Method: EPA 600/R-93/116

Comments: (PC) Indicates Stratified Point Count Method performed. Method not performed unless stated. Quantification at <0.25% by volume is possible with this method. (PC-Trace) represents this limit of quantification. (PC-Trace) means that asbestos was detected but is not quantifiable under the Point Counting regimen. Analysis includes all asbestos separable layers in accordance with EPA 600 Method. If not reported or otherwise noted, layer is either not present or the client has specifically requested that it not be analyzed. Small asbestos fibers may be missed by PLM due to resolution limitations of the optical microscope. Therefore, negative PLM results cannot be guaranteed. Electron Microscopy can be used as a confirming technique. Regulatory Limit is based upon the sample matrix.

Analysis Performed By: L. Solebello

Date: 2/9/2008

Page: 8 of 15

IATL International Asbestos
 Testing Laboratories

9000 Commerce Parkway Suite B Mt. Laurel, NJ 08054
 Telephone: 856-231-9449 Fax: 856-231-9818

CERTIFICATE OF ANALYSIS

Client: Trident Environmental Services 500 Oakbrook Lane, Suite E Summerville SC 29485	Report Date: 2/11/2008 Project: Colleton County Sheriff's Ofc. Project No.:
---	--

BULK SAMPLE ANALYSIS SUMMARY

Lab No.:	3225941	Description / Location:	White Grout
Client No.:	11-29		Room #112-Women
<u>% Asbestos</u>	<u>Type</u>	<u>% Non-Asbestos Fibrous Material</u>	<u>Type</u>
None Detected	None Detected	None Detected	None Detected
			<u>% Non-Fibrous Material</u>
			100

Lab No.:	3225942	Description / Location:	Tan Vinyl Sheet Flooring
Client No.:	12-30		Room #114-Men
<u>% Asbestos</u>	<u>Type</u>	<u>% Non-Asbestos Fibrous Material</u>	<u>Type</u>
None Detected	None Detected	25	Cellulose
		5	Fibrous Glass
			<u>% Non-Fibrous Material</u>
			70

Lab No.:	3225943	Description / Location:	Tan Vinyl Sheet Flooring
Client No.:	12-31		Room #114-Men
<u>% Asbestos</u>	<u>Type</u>	<u>% Non-Asbestos Fibrous Material</u>	<u>Type</u>
None Detected	None Detected	25	Cellulose
		5	Fibrous Glass
			<u>% Non-Fibrous Material</u>
			70

Lab No.:	3225944	Description / Location:	Yellow Mastic A/W Vinyl Sheet Flooring
Client No.:	13-33		Room #114-Men
<u>% Asbestos</u>	<u>Type</u>	<u>% Non-Asbestos Fibrous Material</u>	<u>Type</u>
None Detected	None Detected	None Detected	None Detected
			<u>% Non-Fibrous Material</u>
			100

NIST-NVLAP No. 101165-0 NY-DOH No. 11021 AIHA Lab No. 100188

This confidential report relates only to those item(s) tested and does not represent an endorsement by NIST-NVLAP, AIHA or any agency of the U.S. government
 This report shall not be reproduced except in full, without written approval of the laboratory.

Analysis Method: EPA 600/R-93/116

Comments: (PC) Indicates Stratified Point Count Method performed. Method not performed unless stated. Quantification is <0.25% by volume is possible with this method. (PC-Trace) represents this limit of quantitation. (PC-Trace) notes that asbestos was detected but is not quantifiable under the Point Counting regimen. Analysis includes all distinct separable layers in accordance with EPA 600 Method. If not reported or otherwise noted, layer is either not present or the client has specifically requested that it not be analyzed. Small asbestos fibers may be missed by PLM due to resolution limitations of the optical microscope. Therefore, negative PLM results cannot be guaranteed. Electron Microscopy can be used as a confirming technique. Regulatory Limit is based upon the sample matrix.

Analysis Performed By: L. Solebello

Date: 2/9/2008

IATL International Asbestos
 Testing Laboratories

9000 Commerce Parkway Suite B Mt. Laurel, NJ 08054
 Telephone: 856-231-9449 Fax: 856-231-9818

CERTIFICATE OF ANALYSIS

<p>Client: Trident Environmental Services 500 Oakbrook Lane, Suite E Summerville SC 29485</p>	<p>Report Date: 2/11/2008 Project: ColletonCountySheriff'sOfc. Project No.:</p>
--	--

BULK SAMPLE ANALYSIS SUMMARY

Lab No.: 3225945	Description / Location: Yellow Mastic A/W Vinyl Sheet Flooring			
Client No.: 13-34	Room #114-Men; Overhead			
% Asbestos	Type	% Non-Asbestos Fibrous Material	Type	% Non-Fibrous Material
None Detected	None Detected	None Detected	None Detected	100

Lab No.: 3225946	Description / Location: Grey Insulation			
Client No.: 14-35	Room 115; HVAC Duct			
% Asbestos	Type	% Non-Asbestos Fibrous Material	Type	% Non-Fibrous Material
70	Chrysotile	None Detected	None Detected	30

Lab No.: 3225947	Description / Location: Grey Insulation			
Client No.: 14-36	Room 115; HVAC Duct			
% Asbestos	Type	% Non-Asbestos Fibrous Material	Type	% Non-Fibrous Material
70	Chrysotile	None Detected	None Detected	30

Lab No.: 3225948	Description / Location: Yellow Carpet Mastic			
Client No.: 14-37	Room 115			
% Asbestos	Type	% Non-Asbestos Fibrous Material	Type	% Non-Fibrous Material
None Detected	None Detected	None Detected	None Detected	100

NIST-NVLAP No. 101165-0 NY-DOH No. 11021 AIHA Lab No. 100188

*This confidential report relates only to those item(s) tested and does not represent an endorsement by NIST-NVLAP, AIHA or any agency of the U.S. government
 This report shall not be reproduced except in full, without written approval of the laboratory.*

Analysis Method: EPA 600/R-93/116

Comments: (PC) indicates Stratified Point Count Method performed. Method not performed unless stated. Quantification at <0.25% by volume is possible with this method. (PC-Trace) represents this limit of quantification. (PC-Trace) means that asbestos was detected but is not quantifiable under the Point Counting regimen. Analysis includes all distinct separable layers in accordance with EPA 600 Method. If not reported or otherwise noted, layer is either not present or the client has specifically requested that it not be analyzed. Small asbestos fibers may be missed by PLM due to resolution limitations of the optical microscope. Therefore, negative PLM results cannot be guaranteed. Electron Microscopy can be used as a confirming technique. Regulatory Limit is based upon the sample matrix.

Analysis Performed By: L. Solebello

Date: 2/9/2008

IATL International Asbestos
 Testing Laboratories

9000 Commerce Parkway Suite B Mt. Laurel, NJ 08054
 Telephone: 856-231-9449 Fax: 856-231-9818

CERTIFICATE OF ANALYSIS

Client: Trident Environmental Services 500 Oakbrook Lane, Suite E Summerville SC 29485	Report Date: 2/11/2008 Project: Colleton County Sheriff's Ofc. Project No.:
--	---

BULK SAMPLE ANALYSIS SUMMARY

Lab No.:	3225949	Description / Location:	Yellow Carpet Mastic Room 115	
Client No.:	14-38			
<u>% Asbestos</u>	<u>Type</u>	<u>% Non-Asbestos Fibrous Material</u>	<u>Type</u>	<u>% Non-Fibrous Material</u>
None Detected	None Detected	None Detected	None Detected	100

Lab No.:	3225950	Description / Location:	Grey/Tau Sheetrock Room 200	
Client No.:	02-39			
<u>% Asbestos</u>	<u>Type</u>	<u>% Non-Asbestos Fibrous Material</u>	<u>Type</u>	<u>% Non-Fibrous Material</u>
None Detected	None Detected	15	Cellulose	85

Lab No.:	3225951	Description / Location:	White/Grey Plaster Room 202	
Client No.:	02-40			
<u>% Asbestos</u>	<u>Type</u>	<u>% Non-Asbestos Fibrous Material</u>	<u>Type</u>	<u>% Non-Fibrous Material</u>
None Detected	None Detected	None Detected	None Detected	100

Note: Different material than indicated on Sample Log / Description.

NIST-NVLAP No. 101165-0 NY-DOH No. 11021 AIHA Lab No. 100188

This confidential report relates only to those item(s) tested and does not represent an endorsement by NIST-NVLAP, AIHA or any agency of the U.S. government
 This report shall not be reproduced except in full, without written approval of the laboratory.

Analysis Method: EPA 600/R-93/116

Comments: (PC) indicates Stratified Point Count Method performed. Method not performed unless stated. Quantification at <0.25% by volume is possible with this method (PC-Trace) represents this limit of quantitation. (PC-Trace) means that asbestos was detected but is not quantifiable under the Point Counting regimen. Analysis includes all distinct separable layers in accordance with EPA 600 Method. If not reported or otherwise noted, layer is either not present or the client has specifically requested that it not be analyzed. Small asbestos fibers may be missed by PLM due to resolution limitations of the optical microscope. Therefore, negative PLM results cannot be guaranteed. Electron Microscopy can be used as a confirming technique. Regulatory Limit is based upon the sample matrix.

Analysis Performed By: L. Solebello

Date: 2/9/2008

IATL International Asbestos
 Testing Laboratories

9000 Commerce Parkway Suite B Mt. Laurel, NJ 08054
 Telephone: 856-231-9449 Fax: 856-231-9818

CERTIFICATE OF ANALYSIS

Client: Trident Environmental Services 500 Oakbrook Lane, Suite E Summerville SC 29485	Report Date: 2/11/2008 Project: Colleton County Sheriff's Ofc. Project No.:
---	--

BULK SAMPLE ANALYSIS SUMMARY

Lab No.: 3225952	Description / Location: White/Tan Sheetrock		
Client No.: 02-41	Room 204		
<u>% Asbestos</u>	<u>Type</u>	<u>% Non-Asbestos Fibrous Material</u>	<u>Type</u>
None Detected	None Detected	20	Cellulose
			<u>% Non-Fibrous Material</u>
			80

Lab No.: 3225952	Description / Location: White Joint Compound		Layer No.: 2
Client No.: 02-41	Room 204		
<u>% Asbestos</u>	<u>Type</u>	<u>% Non-Asbestos Fibrous Material</u>	<u>Type</u>
None Detected	None Detected	None Detected	None Detected
			<u>% Non-Fibrous Material</u>
			100

Lab No.: 3225953	Description / Location: White/Grey Plaster		
Client No.: 02-42	Comm. Center		
<u>% Asbestos</u>	<u>Type</u>	<u>% Non-Asbestos Fibrous Material</u>	<u>Type</u>
None Detected	None Detected	None Detected	None Detected
			<u>% Non-Fibrous Material</u>
			100

Note: Different material than indicated on Sample Log / Description.

Lab No.: 3225954	Description / Location: Red Firestop Caulk		
Client No.: 16-43	HVAC Basement		
<u>% Asbestos</u>	<u>Type</u>	<u>% Non-Asbestos Fibrous Material</u>	<u>Type</u>
None Detected	None Detected	2	Synthetic
			<u>% Non-Fibrous Material</u>
			98

NIST-NVLAP No. 101165-0 NY-DOH No. 11021 AIHA Lab No. 100188

*This confidential report relates only to those item(s) tested and does not represent an endorsement by NIST-NVLAP, AIHA or any agency of the U.S. government
 This report shall not be reproduced except in full, without written approval of the laboratory.*

Analysis Method: EPA 600/R-93/116

Comments: (PC) Indicates Stratified Point Count Method performed. Method not performed unless stated. Quantification at <= 25% by volume is possible with this method. (PC-Trace) represents this limit of quantification. (PC-Trace) means that asbestos was detected but is not quantifiable under the Point Counting regimen. Analysis includes all distinct separable layers in accordance with EPA 600 Method. If not reported or otherwise noted, layer is either not present or the client has specifically requested that it not be analyzed. Small asbestos fibers may be missed by PLM due to resolution limitations of the optical microscope. Therefore, negative PLM results cannot be guaranteed. Electron Microscopy can be used as a confirming technique. Regulatory Limit is based upon the sample matrix.

Analysis Performed By: L. Solebello

Date: 2/9/2008

IATL International Asbestos
 Testing Laboratories

9000 Commerce Parkway Suite B Mt. Laurel, NJ 08054
 Telephone: 856-231-9449 Fax: 856-231-9818

CERTIFICATE OF ANALYSIS

Client: Trident Environmental Services 500 Oakbrook Lane, Suite E Summerville SC 29485	Report Date: 2/11/2008 Project: Colleton County Sheriff's Ofc. Project No.:
--	---

BULK SAMPLE ANALYSIS SUMMARY

Lab No.:	3225955	Description / Location:	Red Firestop Caulk	
Client No.:	16-44		HVAC Basement	
<u>% Asbestos</u>	<u>Type</u>	<u>% Non-Asbestos Fibrous Material</u>	<u>Type</u>	<u>% Non-Fibrous Material</u>
None Detected	None Detected	2	Synthetic	98

Lab No.:	3225956	Description / Location:	Black Tar	
Client No.:	17-45		HVAC Basement	
<u>% Asbestos</u>	<u>Type</u>	<u>% Non-Asbestos Fibrous Material</u>	<u>Type</u>	<u>% Non-Fibrous Material</u>
None Detected	None Detected	Trace	Fibrous Glass	97
		3	Cellulose	

Lab No.:	3225957	Description / Location:	Black Tar	
Client No.:	17-46		HVAC Basement	
<u>% Asbestos</u>	<u>Type</u>	<u>% Non-Asbestos Fibrous Material</u>	<u>Type</u>	<u>% Non-Fibrous Material</u>
None Detected	None Detected	Trace	Fibrous Glass	97
		3	Cellulose	

Lab No.:	3225958	Description / Location:	Tan Cementitious	
Client No.:	18-47		HVAC Basement; Conduit Chase	
<u>% Asbestos</u>	<u>Type</u>	<u>% Non-Asbestos Fibrous Material</u>	<u>Type</u>	<u>% Non-Fibrous Material</u>
None Detected	None Detected	None Detected	None Detected	100

NIST-NVLAP No. 101165-0 NY-DOH No. 11021 AIIHA Lab No. 100188

This confidential report relates only to those item(s) tested and does not represent an endorsement by NIST-NVLAP, AIIHA or any agency of the U.S. government. This report shall not be reproduced except in full, without written approval of the laboratory.

Analysis Method: EPA 600/R-93/116

Comments: (PC) indicates Stratified Point Count Method performed. Method not performed unless stated. Quantification at <0.25% by volume is possible with this method. (PC-Trace) represents this level of quantification. (PC-Trace) means that asbestos was detected but is not quantifiable under the Point Counting regimen. Analysis includes all distinct separable layers in accordance with EPA 600 Method. If not reported or otherwise noted, layer is either not present or the client has specifically requested that it not be analyzed. Small asbestos fibers may be missed by PLM due to resolution limitations of the optical microscope. Therefore, negative FLM results cannot be guaranteed. Electron Microscopy can be used as a confirming technique. Regulatory Limit is based upon the sample matrix.

Analysis Performed By: L. Solebello

Date: 2/9/2008

IATL International Asbestos
 Testing Laboratories

9000 Commerce Parkway Suite B Mt. Laurel, NJ 08054
 Telephone: 856-231-9449 Fax: 856-231-9818

CERTIFICATE OF ANALYSIS

Client: Trident Environmental Services 500 Oakbrook Lane, Suite E Summerville SC 29485	Report Date: 2/11/2008 Project: Colleton County Sheriff's Off. Project No.:
---	--

BULK SAMPLE ANALYSIS SUMMARY

Lab No.: 3225959	Description / Location: Tan Cementitious HVAC Basement; Conduit Chase	
Client No.: 18-48		
<u>% Asbestos</u>	<u>Type</u>	<u>% Non-Asbestos Fibrous Material</u>
None Detected	None Detected	None Detected
		<u>Type</u>
		None Detected
		<u>% Non-Fibrous Material</u>
		100

Lab No.: 3225960	Description / Location: Grey Window Glazing Exterior	
Client No.: 19-49		
<u>% Asbestos</u>	<u>Type</u>	<u>% Non-Asbestos Fibrous Material</u>
PC 1.3	Chrysotile	None Detected
		<u>Type</u>
		None Detected
		<u>% Non-Fibrous Material</u>
		PC 98.7

Lab No.: 3225961	Description / Location: Grey Window Glazing Exterior	
Client No.: 19-50		
<u>% Asbestos</u>	<u>Type</u>	<u>% Non-Asbestos Fibrous Material</u>
PC 1.5	Chrysotile	None Detected
		<u>Type</u>
		None Detected
		<u>% Non-Fibrous Material</u>
		PC 98.5

NIST-NVLAP No. 101165-0 NY-DOH No. 11021 AIHA Lab No. 100188

This confidential report relates only to those item(s) tested and does not represent an endorsement by NIST-NVLAP, AIHA or any agency of the U.S. government
 This report shall not be reproduced except in full, without written approval of the laboratory.

Analysis Method: EPA 600/R-93/116

Comments: (PC) Indicates Stratified Point Count Method performed. Method not performed unless noted. Quantification at <0.25% by volume is possible with this method. (PC-Trace) represents this limit of quantification. (PC-Trace) means that asbestos was detected but is not quantifiable under the Point Counting regimen. Analysis includes all distinct separable layers in accordance with EPA 600 Method. If not reported or otherwise noted, layer is either not present or the client has specifically requested that it not be analyzed. Small asbestos fibers may be missed by PLM due to resolution limitations of the optical microscope. Therefore, negative PLM results cannot be guaranteed. Electron Microscopy can be used as a confirming technique. Regulatory Limit is based upon the sample matrix.

Analysis Performed By: L. Solebello

Date: 2/9/2008

IATL International Asbestos
 Testing Laboratories

9000 Commerce Parkway Suite B Mt. Laurel, NJ 08054
 Telephone: 856-231-9449 Fax: 856-231-9818

CERTIFICATE OF ANALYSIS

Client: Trident Environmental Services 500 Oakbrook Lane, Suite E Summerville SC 29485	Report Date: 2/11/2008 Project: ColletonCountySheriff'sOfc. Project No.:
--	--

BULK SAMPLE ANALYSIS SUMMARY

Lab No.: 3225962	Description / Location: White Window Caulk		Layer No.: 2
Client No.: 20-51	Exterior		
<u>% Asbestos</u>	<u>Type</u>	<u>% Non-Asbestos Fibrous Material</u>	<u>Type</u>
None Detected	None Detected	None Detected	None Detected
			100

Lab No.: 3225962	Description / Location: Tan Glazing		Layer No.: 2
Client No.: 20-51	Exterior		
<u>% Asbestos</u>	<u>Type</u>	<u>% Non-Asbestos Fibrous Material</u>	<u>Type</u>
PC 1.7	Chrysotile	None Detected	None Detected
			PC 98.3

Lab No.: 3225963	Description / Location: White Window Caulk		Layer No.: 2
Client No.: 20-52	Exterior		
<u>% Asbestos</u>	<u>Type</u>	<u>% Non-Asbestos Fibrous Material</u>	<u>Type</u>
None Detected	None Detected	None Detected	None Detected
			100

NIST-NVLAP No. 101165-0 NY-DOH No. 11021 AIHA Lab No. 100188

This confidential report relates only to those item(s) tested and does not represent an endorsement by NIST-NVLAP, AIHA or any agency of the U.S. government. This report shall not be reproduced except in full, without written approval of the laboratory.

Analysis Method: EPA 600/R-93/116

Comments: (PC) Indicates Stratified Point Count Method performed. Method not performed unless noted. Quantification at <0.25% by volume is possible with this method. (PC-Trace) represents this limit of quantitation. (PC-Trace) means that asbestos was detected but is not quantifiable under the Point Counting regimen. Analysis includes all distinct separable layers in accordance with EPA 600 Method. If not reported or otherwise noted, layer is either not present or the client has specifically requested that it not be analyzed. Small asbestos fibers may be missed by PLM due to resolution limitations of the optical microscope. Therefore, negative PLM results cannot be guaranteed. Electron Microscopy can be used as a confirming technique. Regulatory Limit is based upon the sample matrix.

Analysis Performed By: L. Solebello

Date: 2/9/2008

Page 15 of 15

TES
 Trident Environmental Services, Inc.
 Consultants in Industrial Hygiene and Safety
 500 Oakbrook Lane, Suite E
 Summerville, SC 29485
 Phone (843) 873-3648
 Fax (843) 521-1787

2/7/08

CHAIN OF CUSTODY FORM
 Asbestos Bulk Samples

Project Name: Colleton County Sheriff's Office Date: 02/07/08
 Location: Walterboro SC

DESCRIPTION OF EACH SAMPLE AREA					ASSESSMENT OF MATERIALS			
Homog Area	Sample ID	Location	Description	Friable (+)	Friable (-)	Asbestos Type	COND Assess	HAZ Assess
	01	ENTRANCE	2X3 CEILING TILE	X			3225912	
	01		2X3 CEILING TILE	X			3225913	
	02		Drywall JC	X			3225914	
	02		Drywall JC	X			3225915	
	02		Drywall JC	X			3225916	
	03		(Blue) Vinyl baseboard		X		3225917	
	03		Vinyl baseboard		X		3225918	
	04		Baseboard Adhesive		X		3225919	
	04		Baseboard Adhesive		X		3225920	
	04		Baseboard Adhesive		X		3225921	
	05	HALLWAY	1X1 CEILING TILE	X			3225922	
	05		1X1 CEILING TILE	X			3225922	
	06	Breakroom (Blue)	12" Vinyl Floor Tile		X		3225923	
	06	TOP LAYER	12" Vinyl Floor Tile		X		3225924	
	07	(Yellow)	FLOOR TILE ADHESIVE		X		3225925	
	07		FLOOR TILE ADHESIVE		X		3225926	
	07		FLOOR TILE ADHESIVE		X		3225927	
	08	1	Bottom Layer Vinyl Floor Tile		X		3225928	
	08		Vinyl Floor Tile		X		3225928	
	09		FLOOR TILE ADHESIVE		X		3225929	
	09		FLOOR TILE ADHESIVE		X		3225930	
	10		Plaster		X		3225931	
	10		PLASTER		X		3225932	

COND Assessment Categories:
 (1) Thermal System Insulation - Good Condition
 (2) Thermal System Insulation - Damaged
 (3) Thermal System Insulation - Significantly Damaged
 (4) Barriering - Good Condition
 (5) Barriering - Damaged
 (6) Barriering - Significant

Asbestos Fibers:
 (1) Amosite
 (2) Crocidolite
 (3) Crocidolite
 (4) Anthophyllite
 (5) Tremolite
 (6) Actinolite
 ND - None Detected
 NT - Not Tested
 P/MSL - Presumed MSL

HAZ Assessment Categories:
 G = Good Condition
 D = Damaged
 S = Significantly Damaged
 LPD = Low Potential for Disturbance
 PD = Potential for Damage
 PDD = Potential for Significant Damage

Samples Collected by: Robin A Brown / Kevin Lee Date / Time: 02/07/08
 Samples Received by: _____ Date / Time: _____

TES
 Trident Environmental Services, Inc.
 Consultants in Industrial Hygiene and Safety
 500 Oakbrook Lane, Suite E
 Summerville, SC 29485
 Phone (843) 873-3648
 Fax (843) 873-4707

LS 2/9/08

CHAIN OF CUSTODY FORM
 - Asbestos Bulk Samples

Project Name: Colleton County Sheriff's Office Date: 02/07/08
 Location: Walterboro SC

sample not received - duplicate LS 2/9/08

Home Area	Sample ID	Location	DESCRIPTION OF EACH SAMPLE AREA		ASSESSMENT OF MATERIALS			
			Description	Friable (+)	Friable (-)	Asbestos Type	COND Assess	HAZ Assess
10	21		PLASTER	X			3225933	
10	22		PLASTER	X			3225934	
10	23		PLASTER	X			3225935	
10	24		PLASTER	X			3225936	
10	25		PLASTER	X			3225937	
10	26		PLASTER	X			3225938	
11	27	ROOM #112 WOMEN	CERAMIC TILE GROUT	X			3225939	
11	28		CERAMIC TILE GROUT	X			3225940	
11	29		CERAMIC TILE GROUT	X			3225941	
12	30	ROOM #114 MEN (TRAIL)	VINYL SHEET FLOORING		X	10 X	3225942	
12	31		VINYL SHEET FLOORING		X		3225943	
13	33	(yellow)	Vinyl Adhesive		X		3225944	
13	34	overhead (white)	Vinyl Adhesive		X		3225945	
14	35	ROOM 115	HVAC DUCT TAPE	X			3225946	
14	36		HVAC DUCT TAPE	X			3225947	
15	37		Carpet Adhesive		X		3225948	
15	38		Carpet Adhesive		X		3225949	
02	39	200	Drywall/JC	X			3225950	
02	40	202	Drywall/JC	X			3225951	
02	41	204	Drywall/JC	X			3225952	
02	42	COMM. CENTER	Drywall/JC	X			3225953	

ADHESION Assessment Categories

- (1) Thermal Systems Insulation - Good Condition
- (2) Thermal Systems Insulation - Damaged
- (3) Thermal Systems Insulation - Significantly Damaged
- (4) Surfacing - Good Condition
- (5) Surfacing - Damaged
- (6) Surfacing - Spaced

Asbestos Present

- (1) Amosite
- (2) Chrysotile
- (3) Crocidolite
- (4) Anthophyllite
- (5) Tremolite
- (6) Actinolite
- MS - Mass Detached
- MT - Mat/Taped
- PACM - Preformed ACM

HAZARD Assessment Categories

- G - Good Condition
- D - Damaged
- S - Significantly Damaged

LFD = Low Potential for Disturbance
 PD = Potential for Disturbance
 PSD = Potential for Significant Disturbance

LS 2/9/08
 IAF 3225945
 Sample NOT Analyzed
 ↑

Samples Collected by: Robin A Brown / KEVIN LESTER Date / Time: 02/07/08
 Samples Received by: _____ Date / Time: _____

↑
 Incomplete - sample received - LS 2/9/08
 Analyzed only as 32

TES
 Trident Environmental Services, Inc.
 Consultants in Industrial Hygiene and Safety
 500 Oakbrook Lane, Suite E
 Summerville, SC 29485
 Phone (843) 873-3648
 Fax (843) 873-1787

2/21/08

CHAIN OF CUSTODY FORM
 Asbestos Bulk Samples

Project Name: Colleton County Sheriff's Office Date: 02/07/08
 Location: Walterboro, SC

DESCRIPTION OF EACH SAMPLE AREA					ASSESSMENT OF MATERIALS			
Homog Area	Sample ID	Location	Description	Friable (+)	Friable (-)	Asbestos Type	COND Assess	HAZ Assess
11a	43	HVAC (GREEN) (RED)	Firestop caulk		✓	10	3225954	3225955
11b	44		Firestop caulk		✓		3225956	3225957
17	45		(BLACK) HVAC HEAT TAPE		✓		3225958	3225959
17	46		(BLACK) HVAC HEAT TAPE		x		3225960	3225961
18	47		Conduit chase		✓		3225962	3225963
18	48		conduit chase		✓			
19	49	EXTERIOR WINDOW	WINDOW GLAZE	x				
19	50		WINDOW GLAZE	x				
20	51		EXTERIOR CAULK		✓			
20	52		EXTERIOR CAULK		✓			

CONDITION Assessment Categories
 (1) Thermal Systems Insulation - Good Condition
 (2) Thermal Systems Insulation - Deteriorated
 (3) Thermal Systems Insulation - Significantly Deteriorated
 (4) Surfacings - Good Condition
 (5) Surfacings - Deteriorated
 (6) Surfacings - Crystalline

Asbestos Free/Not
 (1) Amosite
 (2) Chrysotile
 (3) Crocidolite
 (4) Anthophyllite
 (5) Tremolite
 (6) Actinolite
 ND - None Detected
 NT - Not Tested
 PACM - Probable ACM

HAZARD Assessment Categories
 G - Good Condition
 D - Deteriorated
 C - Significantly Deteriorated
 LPO - Low Potential for Disturbance
 PD - Potential for Disturbance
 PSD - Potential for Significant Disturbance

Samples Collected by: Robin A Brown / KEVIN LEEDY Date / Time: 02/07/08
 Samples Received by: _____ Date / Time: _____

International Asbestos Testing Laboratories
 9000 Commerce Parkway, Suite B
 Mt. Laurel, New Jersey 08054

Tel. 856 231-9449
 Fax 856 231-9818

- Chain of Custody -

Client: TRIDENT ENVIRONMENTAL SERVICES Project Name: Colleton County Sheriff's Office
520 OAKBROOK LANE SUITE Project No.: _____
SUMMERVILLE SC 29485
 Phone: 843 873 3648 Contact: Robin Brown
 FAX: DO NOT FAX RESULTS Pager: 843 608 6151
 Special Instructions: POSITIVE STOP
Email results to robin.brown@tridentenvironmental.com
cc: rovincidye@tridentenvironmental.com

Type:

Asbestos		Lead		Other	
<input type="checkbox"/>	Air	<input type="checkbox"/>	Soil	<input type="checkbox"/>	_____
<input checked="" type="checkbox"/>	Bulk	<input type="checkbox"/>	Dust	<input type="checkbox"/>	Paint
<input type="checkbox"/>	Water	<input type="checkbox"/>	Other	<input type="checkbox"/>	Other

Analysis Method:

<input type="checkbox"/>	PCM : NIOSH 7400	<input checked="" type="checkbox"/>	PLM : Bulk Asbestos EPA 600	<input type="checkbox"/>	TEM : AHERA
<input type="checkbox"/>	PCM : OSHA	<input type="checkbox"/>	PLM : Point Counting 198.1	<input type="checkbox"/>	TEM : NIOSH 7402
<input type="checkbox"/>	PCM : Other _____	<input type="checkbox"/>	PLM : NOB via 198.1 (PLM only)	<input type="checkbox"/>	TEM : EPA Level II
<input type="checkbox"/>	AAS : NIOSH 7082 (Air)	<input type="checkbox"/>	IF <1% by PLM, to TEM via 198.4	<input type="checkbox"/>	TEM : Microvac / Wipe
<input type="checkbox"/>	AAS : Lead in Drinking Water	<input type="checkbox"/>	to meet NYSDOH requirements **	<input type="checkbox"/>	TEM : Asbestos in Water
<input type="checkbox"/>	AAS : Lead in Paint ASTM D3335-85a	<input type="checkbox"/>	(**call to confirm TAT)	<input type="checkbox"/>	TEM : Bulk Analysis
<input type="checkbox"/>	AAS : Lead Dust/Wipe	<input type="checkbox"/>		<input type="checkbox"/>	TEM : NOB 198.4
<input type="checkbox"/>	AAS : Other Metals / Soil	<input type="checkbox"/>		<input type="checkbox"/>	TEM : Other _____
				<input type="checkbox"/>	Total Dust : NIOSH 0500

Turnaround Time: _____ FAX: _____ Verbals: _____
 date / time date / time
 10 Day 5 Day 3 Day 2 Day 1 Day 6 hour RUSH
 Preliminary FAX/Verbal Results Requested by: _____

Sample Numbers: Client #(s): 01-01 - 20-52 IATL #(s): _____ Total: 52
 (start) (end) (start) (end)

Chain of Custody:

Relinquished: _____	Date: _____	RECEIVED FEB 11 2008 IATL - BW
Received: _____	Date: _____	
Sample Log-in: _____	Date: _____	
Sample Prep: _____	Date: <u>2/11/08</u>	
Analyzed: <u>12</u>	Date: _____	
QA/QC Review: _____	Date: _____	
Archived/Released: _____	QA/QC InterLAB Use: _____	Date: _____